DRC
PZ24-12000008
09/03/2025

UNDER SEPARATE PERMIT

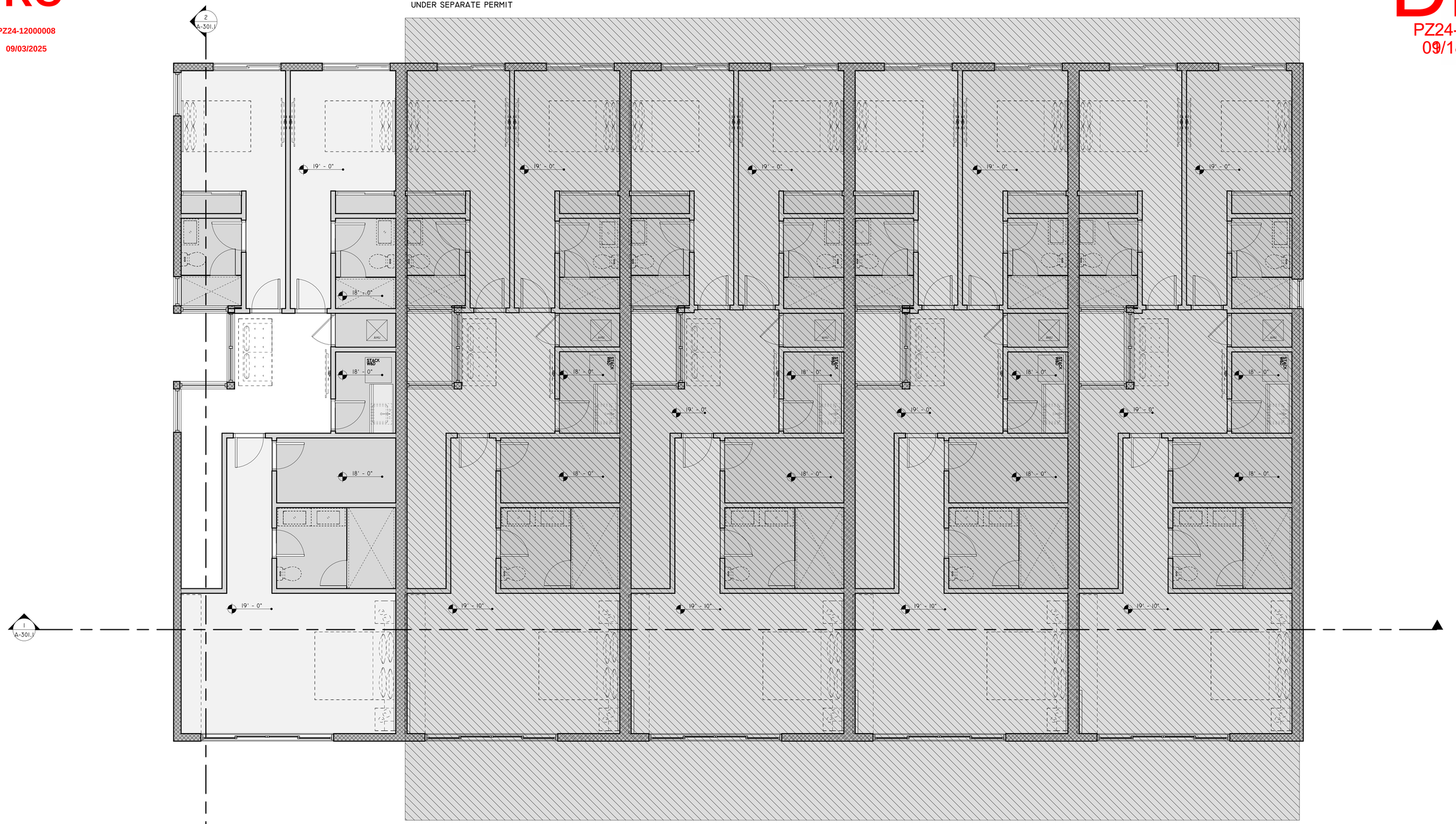

DRC
PZ24-12000008
12/17/2025

1 2ND FLOOR
1/4" = 1'-0"

DRC
PZ24-12000008
09/18/2025

GANEM CONSULTING ENGINEERING
FL. C.A. #31187 - FL. PE #74745
15975 Biscayne Blvd. Suite 210
North Miami Beach, Fl. 33160
TEL: (786) 916-6546
fax: (305) 848-9318
alioskar@ganemconsultingeng.com

KEYPLAN

Alioskar Ganem Osorio
Digitally signed by Alioskar Ganem Osorio
Date: 2024.01.11 11:34:29 -05'00'

CONSULTING ENGINEER

ALIOSKAR GANEM
LICENSE No. 74745
STATE OF FLORIDA
PROFESSIONAL ENGINEER

ALIOSKAR GANEM P.E
FL. LIC. No. 74745

ECO POMPANO TOWNHOME DEVELOPMENT

3223 NE 5TH ST, POMPANO BEACH, FL. 33062

PROPERTY ID.
484331080280

UNIT I

NOTES/COMMENTS

REVISIONS / SUBMISSIONS

DRAWN BY:	AG
CHECKED BY:	AG
INITIAL DRAWING RELASE DATE:	ISSUE DATE

2ND FLOOR

A-103.1

DRC
PZ24-12000008
01/15/2025